

# TOWN OF NEW GLARUS

## PARKS COMMISSION MEETING SEPTEMBER 18, 2019 AGENDA

NOTICE IS HEREBY GIVEN that Town of New Glarus Parks Commission, County of Green, will conduct a meeting for the transaction of business as is by law required permitted at such meeting as follows:

LOCATION: New Glarus Town Hall  
26 5<sup>th</sup> Avenue  
New Glarus, WI 53574

DATE: Wednesday, September 18, 2019  
TIME: 7:00 p.m.

### AGENDA

- 1) Call to Order
- 2) Proof of Posting
- 3) Welcome New Parks Commission Members
- 4) Approve Parks Commission Minutes
  - a) 7/11/2019 Parks Meeting
  - b) 8/22/2019 Parks Meeting
- 5) Public Comments
- 6) Review Budget to Date
- 7) Review Tell Guild Request for Help with Shooting Park
- 8) Review Estimated Costs of Hoesly Pond Improvements
- 9) 2020 Grants
- 10) 2020 Workshops
  - a) 175<sup>th</sup> Anniversary
    - i) Large Photo Collection
    - ii) Coordinate Free Concert in August for Anniversary
    - iii) Follow up on Cow/Milking Demonstration at the Town Hall
    - iv) App for 175th Anniversary events and walking tour
    - v) Report on the ag community's potential involvement in the 175th Anniversary activities and parade.
    - vi) Follow up on Potential Parade Float
    - vii) Status Update from Kim Tschudy on possible Schützenfest on the 175th Anniversary weekend.
    - viii) Update on walking tour flyer and setting up his commemorative model of historic New Glarus in the Town Hall
  - b) 2020 Photo Contest
  - c) Birdhouse Workshop
- 11) Schedule Next Meeting
- 12) Adjourn

POSTED: New Glarus Town Hall 08/29/19  
New Glarus Garage 08/29/19  
New Glarus Post Office 08/29/19

Harry Pulliam, Chair  
New Glarus Parks Commission



Pattie Salter, Clerk-Treasurer

Pursuant to applicable law, notice is hereby given that a quorum or a majority of the New Glarus Town Board or Plan Commission Members may attend this meeting. Information presented at this meeting may help form the rationale behind future actions that may be taken by the Town of New Glarus Board. Persons requiring additional services to participate in a public meeting may contact the Town Clerk for assistance at 527-2390.

OFFICE OF  
*Town of New Glarus*  
PARKS COMMISSION MEETING  
THURSDAY, JULY 11, 2019  
MINUTES

**ATTENDING:** Harry Pulliam, Chris Narveson, Dana Emmerton, and Jason Neton

**Also Attending:** Kim Tschudy, Kevin Lague and Dan Ziegler

- 1) **Call to Order:** H. Pulliam called the meeting to order at 7:40 p.m.
- 2) **Proof of Posting:** C. Narveson attested to proper posting.
- 3) **Approve Parks Commission Minutes**
  - a) 06/13/2019 Parks Meeting: C. Narveson moved to approve the minutes as presented. D. Emmerton 2<sup>nd</sup>. Motion carried.
- 4) **Public Comments:** D. Emmerton noted that there is a big bump on Argue Road near her house and asked if there are plans to repair it. C. Narveson reported that there is a culvert that needs to be replaced. The materials are ordered and expects it to be completed towards the middle of August.
- 5) **Kim Tschudy:**
  - a) Shooting Park Barn - Kim Tschudy and Harry Pulliam thought getting a timeline of New Glarus banner made up.
- 6) **175<sup>th</sup> Anniversary – July 30-August 2**
  - a) H. Pulliam reported that he and K. Tschudy attended the second meeting of the 175<sup>th</sup> Anniversary celebration. The Canton of Glarus Switzerland has committed \$100,000 to the project. Some of the funds will be spent on transportation and some on the activities in New Glarus. Approximately 200-600 people traveled from Glarus Switzerland for the 150<sup>th</sup> Anniversary.  
  
K. Lague noted that there is a lot going on the weekend of the Anniversary celebration including Fire Fest and Volksfest. K. Lague thought it would be fun to build a stone pizza oven and serve pizza followed by a barn dance out at the Shooting Park. K. Lague noted that the Shooting Park has been used for weddings, graduations and Volksfest. H. Pulliam noted that fireworks are planned for the 175<sup>th</sup> anniversary party.
    - i. Large Photo Collection – No Action
    - ii. Coordinate Free Concert in August for Anniversary – No Action
    - iii. Cow/Milking Demonstration at the Town Hall.
- 7) **Update on Wilhelm Tell Shooting Park:**
- 8) **Update on Hoesly Pond:**
- 9) **Potential Grants:** No action – Revisit next month.
  - a) **Review Budget to date:** No action – Revisit next month.
- 10) **Member Vacancy:** D. Emmerton moved to publish recruitment ad in the Post Messenger for 2 weeks. J. Neton 2<sup>nd</sup>. Motion carried. Also include the colorful recruitment brochure in our next mailing
- 11) **Workshops:**
  - a) **2020 Photo Contest:** H. Pulliam introduced the 2020 Photo Contest flyer. We will publicize the contest after Alison gives us the go ahead. No action – Revisit next month

- 12) **Schedule Next Meeting:** Next meeting scheduled for August 22 at 7 p.m.

OFFICE OF  
*Town of New Glarus*  
PARKS COMMISSION MEETING  
THURSDAY, JULY 11, 2019  
MINUTES

- a) 175<sup>th</sup> Anniversary
  - i. Review Photo and Select Images for Collages
  - ii. Coordinate free concert in August for the anniversary
  - iii. Follow up on Banner for the anniversary
- b) Review Member applications
- c) 2020 Grants

**13) Adjourn:** D. Emmerton moved to adjourn at 9:15 p.m. J. Neton 2<sup>nd</sup>. Motion carried.

DRAFT

OFFICE OF  
*Town of New Glarus*  
PARKS COMMISSION MEETING  
THURSDAY, JULY 11, 2019  
MINUTES

**ATTENDING:** Harry Pulliam, Chris Narveson, and Jason Neton. Dana Emmerton was absent.

**Also Attending:** Mona Sue French, Mark Pernitz and Kim Tschudy

- 1) **Call to Order:** H. Pulliam called the meeting to order at 7:00 p.m.
- 2) **Proof of Posting:** C. Narveson attested to proper posting. A quorum of members were not in attendance.
- 3) **Discussion and Introductions:** H. Pulliam welcomed Mona Sue French and Mark Pernitz as potential Parks Commission members.

Kim Tschudy reported that he still has approximately 40 bluebird house kits and would be happy to offer another workshop or two on building bluebird houses. No action was taken. Revisit the topic at the September meeting.

**175<sup>th</sup> Anniversary:** Kim Tschudy reported that he attended the 175<sup>th</sup> planning meeting on August 22 at the Swiss Center of North America. No committee appointments were made.

- 4) **Schedule Next Meeting:** Next meeting scheduled for September 11 at 7 p.m.
  - a) Review Tell Guild request for help with the Shooting Park
  - b) Review Estimated costs of Hoesly Pond improvements
  - c) 2020 Grants
  - d) 175<sup>th</sup> Anniversary
    - i. Large Photo Collection
    - ii. Coordinate Free Concert in August for Anniversary
    - iii. Follow up on Cow/Milking Demonstration at the Town Hall
    - iv. App for 175th Anniversary events and walking tour
    - v. Report on the ag community's potential involvement in the 175th Anniversary activities and parade.
    - vi. Follow up on Potential Parade Float
    - vii. Status Update from Kim Tschudy on possible Schützenfest on the 175th Anniversary weekend.
    - viii. Update on walking tour flyer and setting up his commemorative model of historic New Glarus in the Town Hall
  - e) Bluebird House Workshop
- 5) **Adjourn:** C. Narveson moved to adjourn at 8:00 p.m. J. Neton 2<sup>nd</sup>. Motion carried.

## **Pattie Salter**

---

**From:** Pattie Salter  
**Sent:** Wednesday, July 24, 2019 9:46 AM  
**To:** wrf0@tds.net  
**Cc:** Harry Pulliam (hfpulliam@tds.net)  
**Subject:** RE: Park Board Vacancy

Thank you Mona Sue.

Thank you for your interest in serving on our Parks Commission. It sounds like you would be an asset to our Parks Commission.

I have sent your information on to Harry Pulliam, our Parks Commission Chairman. He should be reaching out to you shortly.

Warm Regards,

Pattie Salter

-----Original Message-----

**From:** wrf0@tds.net <wrf0@tds.net>  
**Sent:** Wednesday, July 24, 2019 9:41 AM  
**To:** Pattie Salter <psalter@townofnewglarus.com>  
**Subject:** Re: Park Board Vacancy

Pattie,

I am forwarding the requested information for the Parks Commission.

I grew up many moons ago in a farming community in Iowa. I attended college for one year. married and we became a military family with many moves. While my husband was in the military, from which he retired, I participated in volunteer positions that benefited military families.

When we lived in Turner, Oregon I was appointed to fill a vacancy on the Town Council. I was elected to two terms on the Town Council. While living in Turner I was President of the school booster club, which raised enough money to continue school activities for the students after a tax referendum failed. I have worked outside the home for over 20 years. I currently volunteer for the Monroe Clinic. Growing up in a rural community much like the New Glarus area has made me appreciate the importance of green spaces. I would like to reach out to members of the community in a volunteer role.

Mona Sue French .

698/843-3481

----- Original Message -----

From: "Pattie Salter" <psalter@townofnewglarus.com>

To: wrf0@tds.net

Sent: Monday, July 22, 2019 1:07:26 PM

Subject: RE: Park Board Vacancy

Mona Sue,

Thank you for reaching out to me regarding your interest in serving on our Parks Commission.

Could you please send me a short description of yourself and your interest in serving on our Parks Commission. Once I receive this information, I would like to forward it on to Harry Pulliam our Parks Commission Chairman so he can reach out to you.

Thank you for your interest.

Sincerely,

Pattie Salter, Clerk-Treasurer, WCPC, CMTW Town of New Glarus

26 5th Avenue - P.O. Box 448

New Glarus, WI 53574

Office Phone (608) 527-2390

Office Fax (608) 527-3390

E-Mail: psalter@townofnewglarus.com

Website: <https://www.townofnewglarus.com> Population 1379

\*\*\*Confidentiality Notice\*\*\*

This email is covered by the Electronic Communications Privacy Act, 18 U. S. C. §§ 2510-2521 and is legally privileged. This electronic message transmission, which includes any files transmitted with it, may contain confidential or privileged information and is only intended for the individual or entity named above. If you are not the intended recipient of this email, please be aware that you have received this email in error and any disclosure, copying, distribution or use of the

contents of this information is strictly prohibited. If you have received this email in error, please immediately purge it and all attachments and notify me immediately by electronic mail.

-----Original Message-----

From: wrf0@tds.net <wrf0@tds.net>

Sent: Monday, July 22, 2019 11:55 AM

To: Pattie Salter <psalter@townofnewglarus.com>

Subject: Park Board Vacancy

I would like to submit my name for the Park Board vacancy.

Thank you

Mona Sue French

698843-3481

## Pattie Salter

---

**From:** Mark Pernitz <mpernitz@gmail.com>  
**Sent:** Monday, July 22, 2019 1:15 PM  
**To:** Pattie Salter  
**Cc:** hfpulliam@tds.net  
**Subject:** Re: Town Parks Commission

Hi Pattie and Harry--

Phone numbers are: (wk) 608-283-1727; (H) 608-527-6877; (cell) 608-219-6877.

Thanks--Mark

On Mon, Jul 22, 2019 at 1:03 PM Pattie Salter <[psalter@townofnewglarus.com](mailto:psalter@townofnewglarus.com)> wrote:

Mark,

Thank you for reaching out to me regarding your interest in serving on our Parks Commission.

You sound like you have excellent experience that would be an asset to our committee. I will forward your interest on to Harry Pulliam our Parks Commission Chairman for review. Please let me know what your phone number is so I can ask Harry to reach out to you.

Sincerely,

Pattie Salter, Clerk-Treasurer, WCPC, CMTW

Town of New Glarus

26 5th Avenue - P.O. Box 448

New Glarus, WI 53574

Office Phone (608) 527-2390

Office Fax (608) 527-3390



E-Mail: [psalter@townofnewglarus.com](mailto:psalter@townofnewglarus.com)

Website: <https://www.townofnewglarus.com>

Population 1379

**\*\*\*Confidentiality Notice\*\*\***

This email is covered by the Electronic Communications Privacy Act, 18 U. S. C. §§ 2510-2521 and is legally privileged. This electronic message transmission, which includes any files transmitted with it, may contain confidential or privileged information and is only intended for the individual or entity named above. If you are not the intended recipient of this email, please be aware that you have received this email in error and any disclosure, copying, distribution or use of the contents of this information is strictly prohibited. If you have received this email in error, please immediately purge it and all attachments and notify me immediately by electronic mail.



**From:** Mark Pernitz <[mpernitz@gmail.com](mailto:mpernitz@gmail.com)>  
**Sent:** Monday, July 22, 2019 12:59 PM  
**To:** Pattie Salter <[psalter@townofnewglarus.com](mailto:psalter@townofnewglarus.com)>  
**Subject:** Town Parks Commission

Hi Patti--

We met in spring when I registered to vote and then when I voted early. My wife, Sue Ellen Ostrom and I moved to Valley View Road last fall.

I read in the newspaper that the Town is looking for additional members for its parks commission. I would be interested in serving on the commission. I've had similar experience in serving on Dane County's Lakes & Watershed Commission (6 years) and the Lake Waubesa Conservation Authority (~10 years).

What do I need to do to pursue this?

# **New Glarus FFA Alumni Hoesly Pond Project 8/1/11**

Our Vision at this time is a community park that people could enjoy a pond, fishing and the general beauty of the area. We envision a shelter with picnic table and benches and a stocked fishing pond.

The New Glarus FFA Alumni began the process for this project with discussions with the Village Board in 2008, with their approval we applied for the permits from the DNR and as of July 4, 2011 (Independence Day) we started the process of draining the pond for dredging. Draining then dredging is the first steps in bringing the spring fed pond back to life.

This proposal was put together with the information available at this time on where the Pond Project is going. We realize that actual costs may vary and project needs and obstacles may occur, but this is what we believe to be our needs at this time. The items on the list are our wish list for this project over time; we realize that this is dependent on permits and funding. We believe we have the support of the community and are hoping that people and businesses will assist us in making this project a reality. We have our own fundraising opportunities but will also be looking for assistance from others.

Thank You for any help that you can provide. Any questions please feel free to contact:

**Bret Hoesly**-608-214-1546

New Glarus FFA Alumni President

**Dan Ziegler**-608-235-8455

New Glarus High School Agriculture Instructor

New Glarus FFA Alumni Secretary

**Ed Wettach**-608-558-5835

New Glarus FFA Alumni Member

*New Glarus FFA Alumni*

## Proposed Budget—8/1/11

Draining of Pond-----	\$2,000
Dredging-----	\$7,000
Culvert-----	\$2,600
Culvert end that has flow control-----	\$1,000
RipRap for Pond-----	\$5,000
RipRap for north end marsh protection-----	\$7,000
Windmill Aerator-----	\$2,000
Hauling Dirt away-----	\$4,000
Landscaping-----	\$5,000
Fencing-----	\$1,500
Shelter-----	\$8,000
Picnic tables/Benches-----	\$3,000
Donor Recognition plaque/sign/Bricks/?????-----	\$ ????

**Total estimate as of 8/1/11-----\$48,100**



## Actual Expenses/estimates as of 11/1/11

Draining of Pond-----	\$2,410.80
Dredging-----	\$11,718.50
Culvert-----	\$1136.80
Culvert end that has flow control-----	\$1145.60
RipRap for Pond-----	\$3609.75
RipRap for north end marsh protection-----	\$7,000
Windmill Aerator-----	\$2,000
Hauling Dirt away-----	\$4,000
Landscaping-----	\$5,000
Fencing-----	\$1,500
Shelter-----	\$8,000
Picnic tables/Benches-----	\$3,000
Donor Recognition plaque/sign/Bricks/?????-----	\$ ????

**Total/estimate as of 10/17/11-----\$50521.45**



**DOCKBLOCKS™**  
of North America

# Floating Dock Proposal



Valid Until: 12/30/2017  
Quote Number : 10251

**Prepared For:**

Jeremy Duerst  
jerduerst@gmail.com  
(608) 279-2450

**Prepared By:**

Dock Blocks of North America  
Mike Eastman  
mikeeastman@dock-blocks.com  
(843) 471-9071





**DOCKBLOCKS™**  
of North America



★★★★  
**LIMITED  
LIFETIME  
WARRANTY**  
★★★★

# THE BEST VALUE IN THE MARKET

Nothing else stands up  
to Dock Blocks®



**DOCKBLOCKS**



Other Modular Systems



Other Floating  
Dock Systems



Copyright 2017 Dock Blocks - All Rights Reserved

**1-877-478-8440**  
Dock-Blocks.com



# THOUSANDS OF SATISFIED CUSTOMERS



“

The Dock Blocks were exactly as advertised and my family and I really enjoyed them this past summer as they replaced our permanent dock that often shifted with the freezing temps in winter.

-Jeff L., Sandy Creek, NY

”

“

We love our dock blocks boat lift! It rode out the hurricane with NO problems and currently is home to our 17 Montauk Whaler. Thinking about adding a second one in the spring!

-F. Hassell, Folly Beach, SC

”





# ALL NECESSARY MATERIALS INCLUDED

FULL FLOATERS



HALF FLOATERS



TOOL KIT



CONNECTING PINS



STRENGTHENING BARS



NUTS



BOLTS



PLUGS



---

## ADDITIONAL ACCESSORIES AVAILABLE

KAYAK RACK +  
KAYAK HANDRAILS



\$720 + \$450

HANDRAILS



\$30

CLEATS



\$50

REVERSE  
WINCH



\$850

SWIM LADDER



\$625





**Dimensions: x  
0 Square Foot Dock**

Price per block includes all necessary connecting pins, strengthening bars, nuts & bolts. Accessories Sold Separately.

Product Details	Qty	Sale Price	Total
Full Floaters Grey (DB-002)	144	\$85.00	\$12,240.00
Assembly Tools (DB-022)	1	\$150.00	\$150.00
Assembly tools			
Freight	1	\$1,600.00	\$1,600.00
Hand Rails (DB-021)	30	\$30.00	\$900.00
		Sub Total:	\$14,890.00
		Tax:	\$0.00
		Grand Total:	<b>\$14,890.00</b>

**60 Day Money Back Guarantee**

If the customer is not 100% satisfied with their order, the order may be returned at their expense. Pictures verifying the dock was assembled and a detailed description of the problem must be provided to DBNA to qualify. The docking system cannot have been used for any commercial purpose or special events. This is not a loaner program and will not qualify as such. Once the dock has been inspected and all undamaged parts have been returned, a check will be issued within 30 days or less for all returned undamaged components. This limited-time promotional offer is not a modification of the DBNA warranty.

**Drawing of your Dock**

See a draft drawing of what your dock could look like in the supplement to this proposal. Drawings are rough estimates of how your dock could look but are not part of this proposal. Final assembly is made at the discretion of the customer.

**SC Carolina Residents are subject to SC Sales Tax.**

Customers located out-of-state are responsible for paying their state's tax requirements. Please consult your local taxing authority for more information.

**Confirming Your Order**

To place your order; call, text, or email me the proceeding sales agreement. 50% deposit is due to lock in pricing. Pricing is subject to change upon expiration of this quote. Full payment is due before delivery is booked.

# Sales Agreement

Dock Blocks of North America, LLC (DBNA) is the licensed manufacturer and authorized distributor of the Dock Blocks by Pier Plas product line. This contract is entered into between DBNA and the customer below:

Name: \_\_\_\_\_

Address: \_\_\_\_\_

\_\_\_\_\_

Phone: \_\_\_\_\_

Email: \_\_\_\_\_

Purchase amount: \_\_\_\_\_

The customer agrees to the terms and conditions of the sale included in the proposal as well as the following:

- DBNA is not liable for any misuse of the product or injury that may occur due to the negligence or intentional misuse of purchaser, an invitee, or other individuals or entities not a party to this contract.
- DBNA is not responsible for maintenance of your product or permitting requirements.
- DBNA does not install and is not liable for installation.
- DBNA is not responsible for collecting or remitting sales tax on this sale unless delivery or pick-up takes place in South Carolina. Please be advised, you may be responsible for remitting use tax if you are the end-user of this product. Please consult with your tax advisor on compliance with the regulations required by the taxing authorities within your jurisdiction(s)."
- DBNA is not responsible for inaccuracies in measurements of docking system or boat specifications. Blocks may conform to the shape of heavier boats in places where additional weight is added.

\_\_\_\_\_  
Signed

\_\_\_\_\_  
Date

Please return to: Dock Blocks of North America, LLC 2851 Industrial Ave. North Charleston, SC 29405  
1-877-478-8440 Phone  
(206) 888-4007 Fax  
sales@dock-blocks.com

# LIFETIME LIMITED WARRANTY AND LIMITED LIABILITY

---

Dock Blocks of North America, LLC ("DBNA") warrants its product (individual flotation unit and related accessories), if not altered by the original purchaser or any third party and if used in compliance with all applicable instructions, supplements and assembly or installation videos, and if used in accordance with the DBNA users manual and applicable law, to be free from defects in material and workmanship for as long as the original purchaser owns the product and the product is used for non-commercial personal use. If the product should prove defective in material or workmanship within that period, DBNA or its contractors will, at the sole discretion of DBNA, repair or replace a defective individual flotation unit or related component part with a new or reconditioned unit or part. Service under this Warranty may be obtained by notifying a DBNA contractor or dealer of a warranty claim, which claim will then be evaluated for validity within 20 days. Call your DBNA dealer or DBNA Customer Service at 1-877-478-8440 to receive a Warranty Claim Verification Number (WCVN) prior to claim evaluation and any potential repair or replacement. DBNA warrants its product which are used for commercial purposes, if not altered by the original purchaser or any third party and if used in compliance with all applicable instructions, supplements and assembly or installation videos, and if used in accordance with the DBNA users manual and applicable law, to be free from defects in material and workmanship for five (5) years from the date of purchase and subject to the above-described claims process and individual unit repair or place policy.

THIS WARRANTY DOES NOT APPLY TO NORMAL WEAR OR TO DAMAGE RESULTING FROM ACCIDENT, MISUSE, ALTERATION, MODIFICATION, ABUSE OR NEGLIGENCE. THIS WARRANTY EXTENDS ONLY TO THE ORIGINAL PURCHASER OF A DBNA PRODUCT. DBNA MAKES NO EXPRESS WARRANTIES OTHER THAN THE WARRANTY EXPRESSLY SET FORTH HEREIN AND A DBNA DEALER OR AGENT HAS NO AUTHORITY TO EXTEND A GREATER OR DIFFERENT WARRANTY ON BEHALF OF DBNA. EXCEPT TO THE EXTENT PROHIBITED BY LAW, ALL OTHER WARRANTIES, WHETHER EXPRESS, IMPLIED OR STATUTORY, IF ANY, INCLUDING BUT NOT LIMITED TO THE WARRANTIES AND/OR CONDITIONS OF MERCHANTABILITY, OF SATISFACTORY QUALITY, OR FITNESS FOR A PARTICULAR PURPOSE, ARE SPECIFICALLY DISCLAIMED THIS WARRANTY APPLIES ONLY TO DBNA PRODUCT PURCHASED THROUGH AN APPROVED DBNA DEALER OR SALES CONTRACTOR.

LIMITATION OF LIABILITY, REMEDIES AND DAMAGES. IN NO EVENT SHALL DBNA BE LIABLE FOR ANY SPECIAL, INDIRECT, INCIDENTAL, OR CONSEQUENTIAL DAMAGES RESULTING FROM THE USE, OR INABILITY TO USE, THE PRODUCT OR ACCESSORIES OR ARISING OUT OF ANY OTHER CIRCUMSTANCES ASSOCIATED WITH THE SALE OF THE PRODUCT, INCLUDING WITHOUT LIMITATION DAMAGES BASED ON LOSS OF PROFIT, LOSS OR INTERRUPTION BUSINESS, LOSS OF TIME, INCONVENIENCE, DAMAGE TO THE PRODUCT, PERSONAL INJURY, DEATH, OR DAMAGE TO PERSONAL OR REAL PROPERTY, OR DAMAGES RESULTING FROM MISUSE OR MODIFICATION OF YOUR DBNA FLOTATION UNIT, EVEN IF DBNA IS ADVISED IN ADVANCE OF THE POSSIBILITY OF ANY ABOVE-DESCRIBED DAMAGES. DBNA's total liability, if any, under any provision of this Warranty for any and all claims, losses or damage relating to the product or arising out of any other circumstances associated with the sale or use of a product (whether based on tort, contract, or any other theory), other than claims based upon the gross negligence or willful misconduct of DBNA, shall be limited to the amount actually paid to DBNA for the product. DBNA is not responsible for unauthorized or unlawful acts of its dealers or agents.

LAW OF SOUTH CAROLINA CONTROLS. The Purchaser and DBNA hereto agree that by in entering into this Agreement they have contracted with reference to, and adopted, the laws of the State of South Carolina and the construction and interpretation of the terms and provisions of this Agreement and the rights and obligations of the parties hereunder shall be interpreted and construed under and pursuant to the laws of the State of South Carolina, except in such cases and to such extent as the laws of another jurisdiction must control. By execution or approval of the Sales Agreement, Purchaser, DBNA, its Agents and Dealers specifically agree to be subject to personal jurisdiction in the State of South Carolina and agree that Charleston County is the designated venue for resolution of any claims or proceedings.

---

F H E

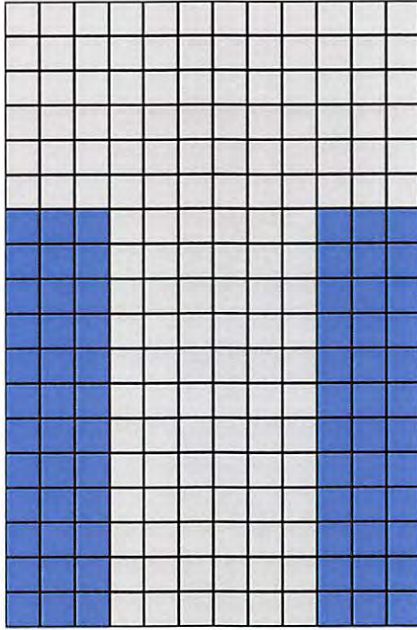

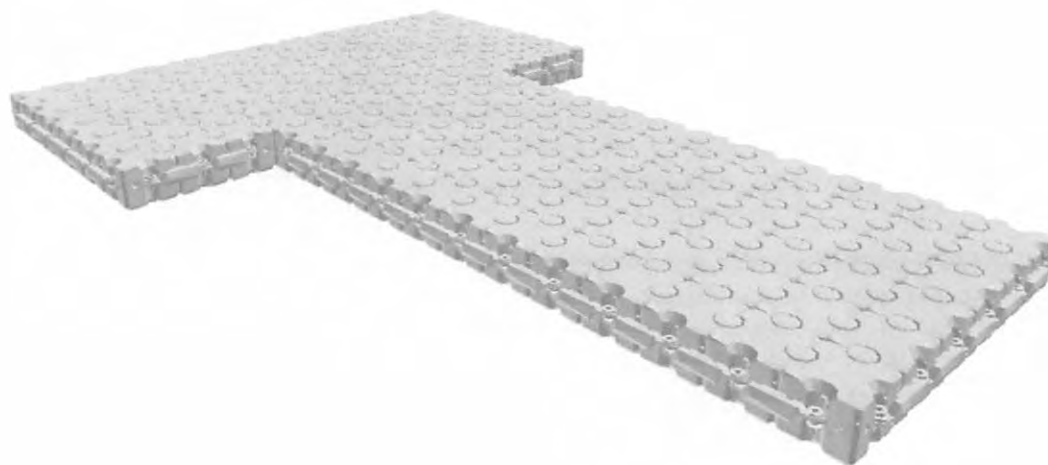

Dock Dimensions			
	Width	Length	Area
Feet	20.00	30.00	400.00
Blocks	12	18	144

Dock Parts				
	Amount	Part Price	Price per Part	Total Price
Full Floaters	144	115.00	16560.00	16560.00
Half Floaters	0	115.00	0.00	
Strengthening Bars	52	0.00	0.00	
Bow Guides	0	0.00	0.00	
Full Pins	258	0.00	0.00	
Half Pins	0	0.00	0.00	
Nuts and Bolts	60	0.00	0.00	
Plugs	144	0.00	0.00	

Dock Accessories				
	Amount	Part Price	Price per Part	Total Price
Handrails	30	30.00	900.00	900.00
Cleats	0	50.00	0.00	
Swim Ladders	0	625.00	0.00	
Kayak Rails	0	300.00	0.00	
Kayak Racks	0	725.00	0.00	
Reverse Winches	0	850.00	0.00	
Boat Boosts	0	2950.00	0.00	
Beams	0	250.00	0.00	
Decking (sqft)	0	35.00	0.00	

<b>Grand Total</b>	<b>17460.00</b>
--------------------	-----------------

# New Glarus

Presented By

Commercial Recreation Specialist

and





**TOP VIEW**

ADA ACCESSIBILITY GUIDELINE - ADAAG CONFORMANCE

ELEVATED	ACCESSIBLE	RAMP ACCESSIBLE	GROUND	TYPES
9	9/5	0	4/3	3/3

**R5**

FOR KIDS  
AGES  
2-12

**GENERAL NOTES:**

This conceptual plan is based on information provided prior to construction. Detailed site information, including the following, should be obtained, evaluated, and utilized in the final project design. Exact site dimensions, topography, existing utilities, soil conditions and drainage solutions.

**WARNING:** Accessible safety surfacing material is required beneath and around this equipment that has a critical height value (Fall Height) appropriate for the highest accessible part of this equipment. Refer to the CPSC's Handbook For Public Playground Safety, Section 4: Surfacing.

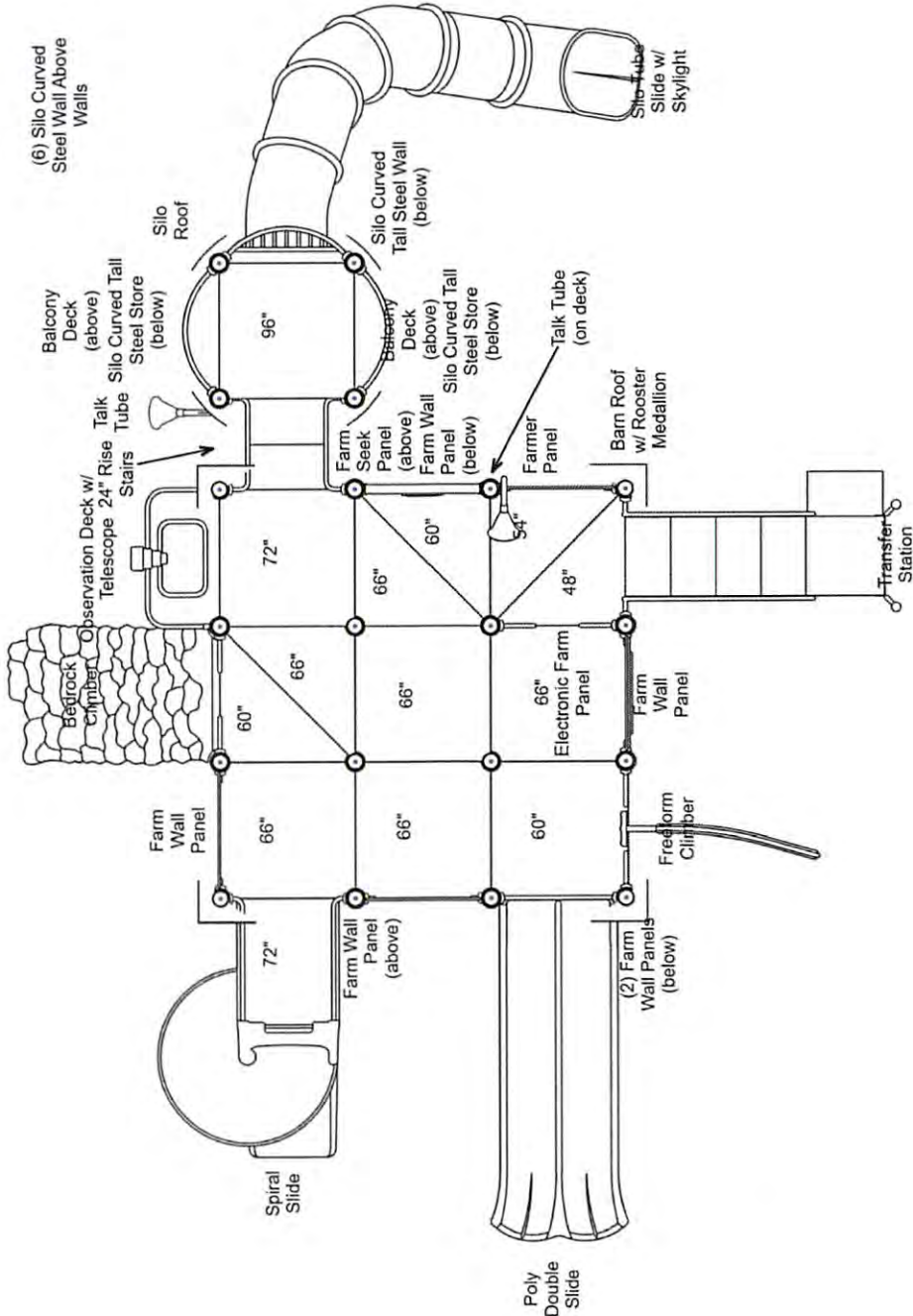

STRUCTURE#: R50A918EA

PROJECT#:

DATE: 6/26/2018

DRAWN BY: NLH

MIN. USE ZONE: 46' x 37'

PLAYCRAFT REP:

**Commercial Recreation Specialis**



**SITE PLAN**

**ADA ACCESSIBILITY GUIDELINE - ADAAG CONFORMANCE**

ELEVATED	ACCESSIBLE	RAMP	ACCESSIBLE	GROUND	TYPES
9	9/5	0	4/3		3/3

**R5**

FOR KIDS  
AGES  
2-12

**GENERAL NOTES:**

This Preliminary Site Plan is based on measurements that were provided in the initial planning phase. All dimensions must be verified prior to the submission of a purchase order. Playcraft Systems will not be held responsible for any discrepancies between actual dimensions and dimensions submitted in the planning phase.

The Minimum Use Zone for a play structure is based on the product design at the time of proposal. Components and structure designs may be subject to change which may affect dimensions. Therefore, before preparing the site, we strongly recommend obtaining final drawings from the factory (available after the order is placed and included in the Assembly Manual).

**WARNING:** Accessible safety surfacing material is required beneath and around this equipment that has a critical height value (fall Height) appropriate for the highest accessible part of this equipment. Refer to the CPSCS Handbook For Public Playground Safety, Section 4: Surfacing.

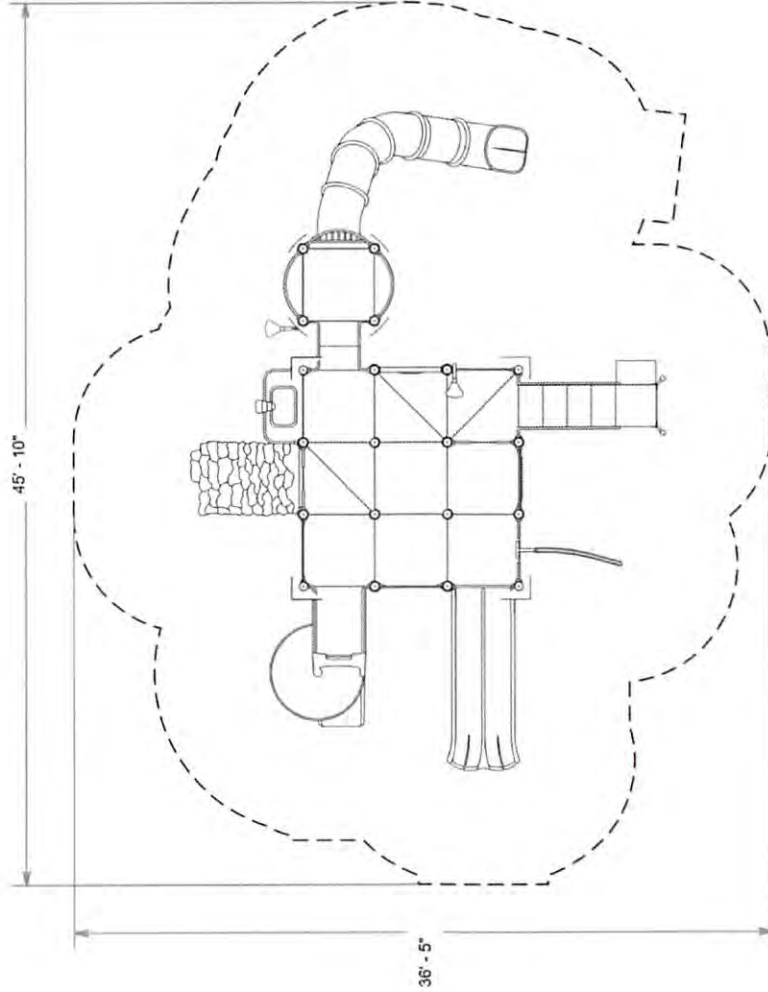

PLAYCRAFT REP:  
**Commercial Recreation Specialis**

PROJECT#:  
DATE: 6/26/2018 | DRAWN BY: NLH  
MIN. USE ZONE: 46' x 37'

SW VIEW

FOR KIDS  
AGES  
2-12

R5

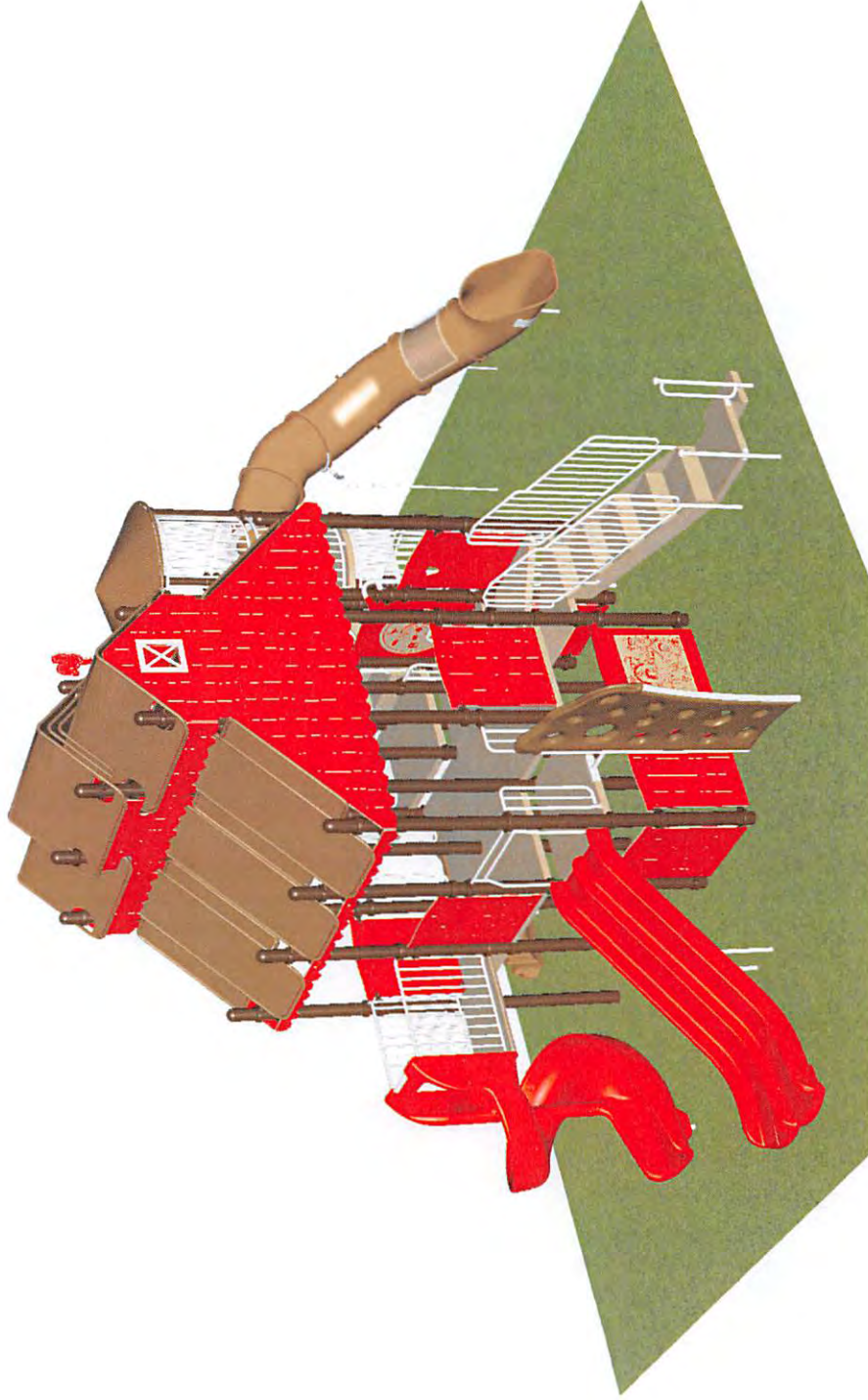

STRUCTURE#: R50A918EA

PROJECT#:

DATE: 6/26/2018 | DRAWN BY: NLH

SE VIEW

FOR KIDS  
AGES  
2-12

R5

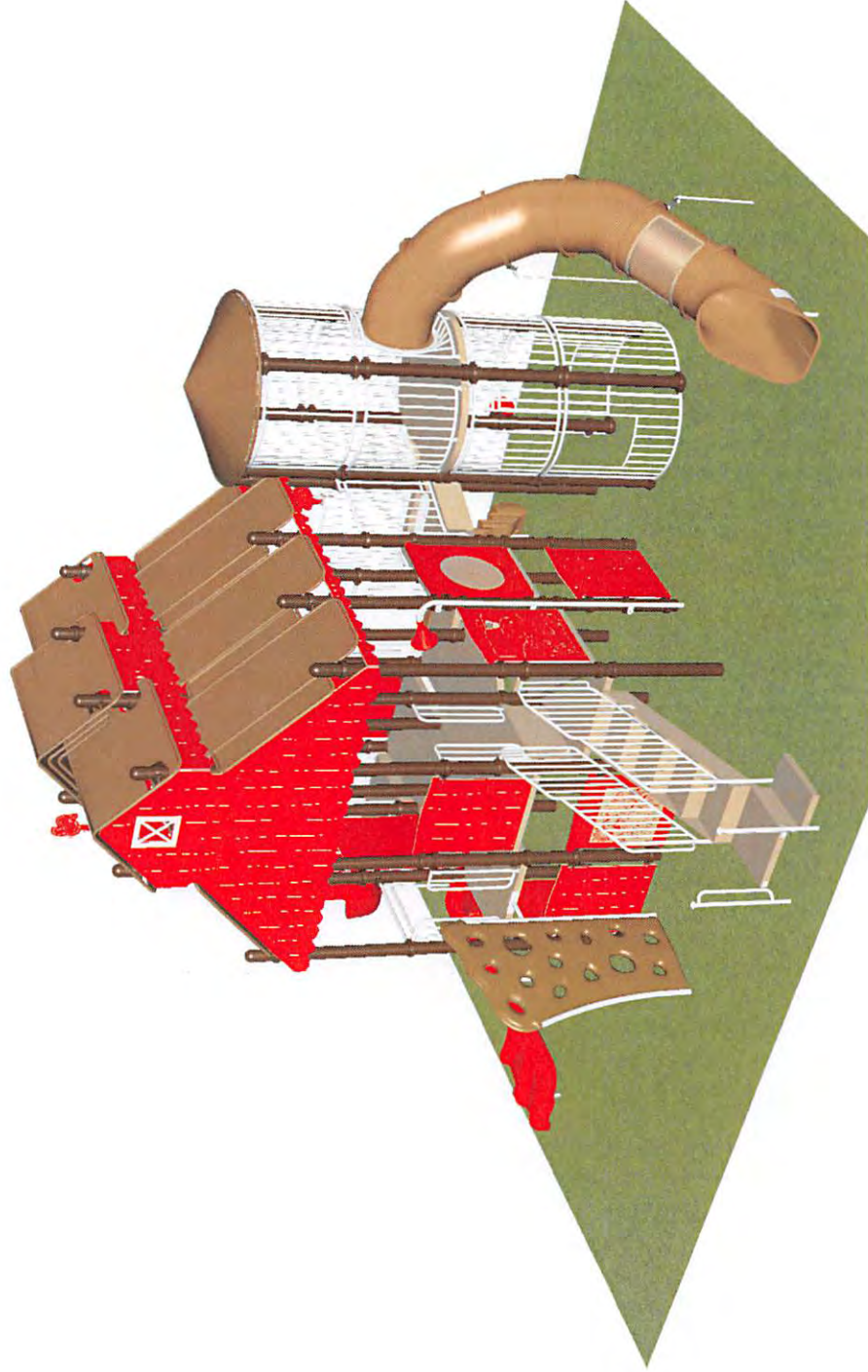

STRUCTURE#: R50A918EA

PROJECT#:

DATE: 6/26/2018 | DRAWN BY: NLH



NE VIEW

FOR KIDS  
AGES  
2-12

R5

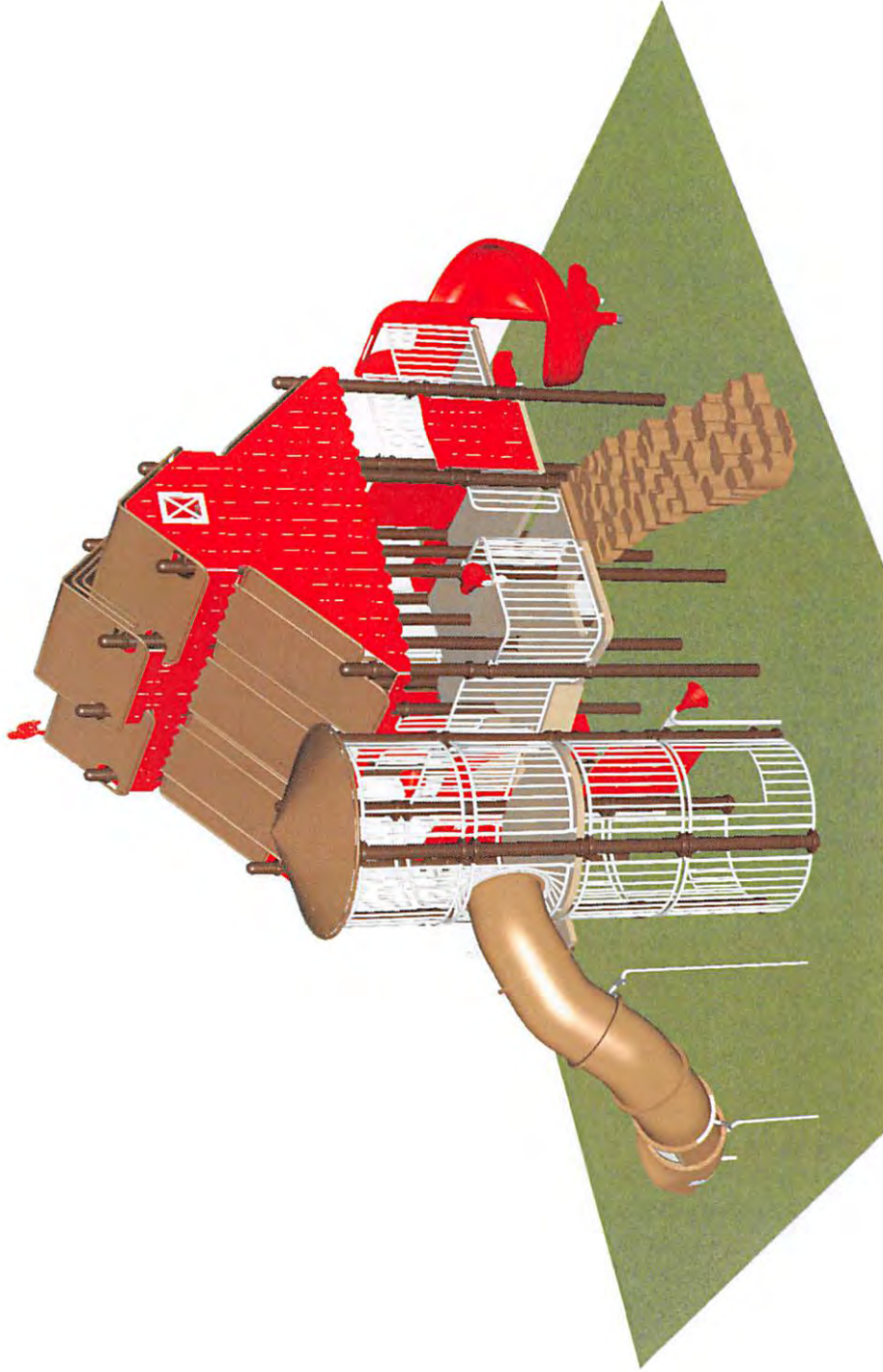

STRUCTURE#: R50A918EA

PROJECT#:

DATE: 6/26/2018 | DRAWN BY: NLH

NW VIEW

FOR KIDS  
AGES  
2-12

R5

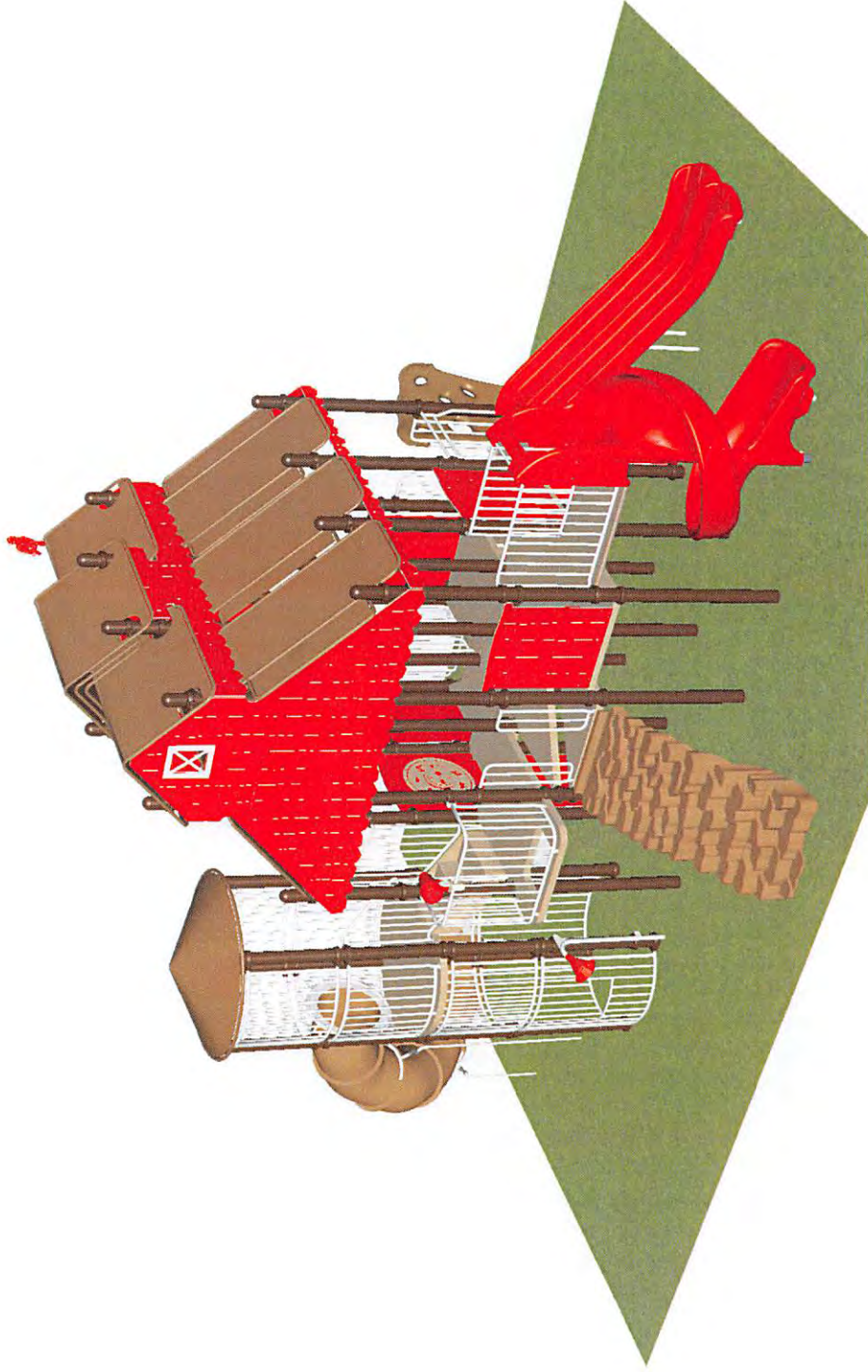

STRUCTURE#: R50A918EA

PROJECT#:

DATE: 6/26/2018 | DRAWN BY: NLH



January 23, 2019

**TO:** Potential Grant Applicants –

- Stewardship Local Assistance grants
- Land & Water Conservation Fund grants
- Recreational Trails Program (RTP) grants

**FROM:** Cheryl Housley, Community Services Specialist – South Central Region

**SUBJECT: Grant Applications must be postmarked May 1, 2019**

The Department of Natural Resources is pleased to inform you that application materials for Stewardship Local Assistance, Land & Water Conservation Fund (LWCF), and Recreational Trails grants are available on the DNR website at <http://dnr.wi.gov/topic/stewardship/grants/applylug.html> (see application tab). The application materials are combined again this year for all three programs.

**Applications must be postmarked or dropped-off no later than May 1 to be considered for funding. PLEASE clear cached data/history on your internet browser, or these new forms will not display accurately.**

The following sections are somewhat different from previous years and are fillable forms:

- Section 1& 2 (Project Information & Background): <http://dnr.wi.gov/files/PDF/forms/8700/8700-191.pdf>
- Stewardship, LWCF & Rec. Trails ranking questions (see guidance doc. pgs. 16-29 & answer template)

Guidance with ranking questions:

[https://dnr.wi.gov/topic/stewardship/documents/2019\\_FY20\\_StewLUGRTALWCFAppBook\\_DIST.pdf](https://dnr.wi.gov/topic/stewardship/documents/2019_FY20_StewLUGRTALWCFAppBook_DIST.pdf)

Answer Template: <http://dnr.wi.gov/files/PDF/forms/8700/8700-338.pdf>

We encourage you to obtain the application materials from our website. A limited number of paper copies are available from our office. Again this year, we ask that you submit both paper and electronic copy (CD or flash drive) of the completed application. Please provide each document as a separate electronic file, rather than one large electronic file (such as a scanned PDF of the entire application).

**State Stewardship and Federal LWCF Applications.** FY20 Stewardship is pending a new biennial budget year, however we anticipate that local assistance funding level will remain at \$6 million. The Federal LWCF grant funding level is unknown at this time due to the ongoing federal budget process, but applications for this program will be accepted anticipating funds will be delegated National Park Service to Wisconsin. Successful projects may be reimbursed for up to 50% of the eligible total costs. If your community is planning to acquire recreational land, develop outdoor recreation facilities, or update existing facilities to ensure accessibility, an application form is available at the above link. The application covers the state Stewardship subprograms of Acquisition and Development of Local Parks, Urban Rivers, and Urban Green Space as well as the federal LWCF grants.

If your community has a LWCF-only eligible project, i.e. active recreation such as new or renovated ballfields, splash pads, tennis courts, etc. Please prepare a LWCF-only unique application for these types of projects.

**Federal Recreational Trails Applications.** Recreational Trails funding will be available again this year. At this time, the funding allocation is also unknown due the ongoing federal budget process. Successful projects may be reimbursed for up to 50% of the eligible total costs. **This year, there is a maximum grant award amount of \$45,000 per project.** This program can be used as a funding match for projects in the Stewardship Program as well as the Snowmobile, ATV and UTV programs; however, separate applications must be submitted for Snowmobile and ATV grants.

A prerequisite for applying for state Stewardship or Federal LWCF grant funds is to have a current (within the last 5 years), local comprehensive outdoor recreation plan that has been adopted by your unit of government and submitted to DNR for eligibility approval. Your plan must include a specific reference to the project(s) for which you will be seeking grant assistance. If you plan to apply for grant assistance in 2019 but do not have current eligibility or are uncertain of your eligibility, please contact us to review your outdoor recreation planning needs and status as soon as possible.

**If you intend to apply for grant assistance to acquire land or an easement, please contact us as soon as possible. Acquisition projects take more time to implement because appraisal and land and easement acquisition requirements must be met for your project to be eligible for grant assistance.**

If your park development project involves both passive and active recreation items, you must submit two cost-estimate worksheets: one for the passive, “nature-based” Stewardship-eligible amenities and a separate one for active LWCF-eligible recreation items.

As you may be aware, **all land acquisition project applications** must now be reviewed to determine if the project will provide public access for “nature based outdoor activities” (NBOA, defined as hunting, trapping, fishing, hiking, and cross-country skiing). One or more of the NBOA activities may be prohibited or restricted **only** if necessary to protect public safety or to protect unique plant and animal communities. Because of this policy, if you are planning on submitting an application for land acquisition **it is very important that you contact us as soon as possible.**

Public demand for outdoor recreation and preservation of natural resource areas continues to grow. We encourage you to consider applying for matching grant assistance in 2019 and look forward to our ongoing partnership to provide quality outdoor recreation opportunities in Wisconsin. This may be a great opportunity for you to address a local priority outdoor recreation need at a reduced cost to your residents.

**Please Remember:** **This year’s application deadline postmark deadline is Wednesday, May 1, 2019.** If you have questions or need assistance, do not hesitate to contact us before the postmark deadline about potential grant projects at:

**Phone number:** (608)275-3218

**E-mail:** [cheryl.housley@wisconsin.gov](mailto:cheryl.housley@wisconsin.gov)

If you are interested in other available grant programs administered by the Wisconsin Department of Natural Resources, please access our Community Financial Assistance web site at <http://dnr.wi.gov/Aid/>. We look forward to hearing from you and continuing the terrific accomplishments we’ve made together in conservation and outdoor recreation!

**NOTE:** **Mail your completed application to:**

**Cheryl Housley  
Wisconsin Department of Natural Resources  
3911 Fish Hatchery Rd  
Fitchburg, WI 53711**



## NEW GLARUS OCTOBERFEST FALL COLOR-BARN-HISTORY SELF GUIDED AUTO TOUR

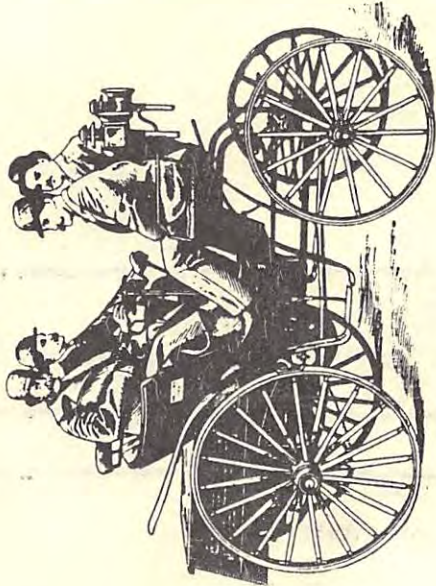

This trip is 30 miles long and takes 2-3 hours depending on how many stops you make. Plan on spending 30 minutes each at Prima Kase, Postville Blacksmith Shop and 15 minutes at Greens Prairie Cemetery. Prima Kase hours are Saturday 9-3 and 10-2 Sunday. Postville Blacksmith shop will be open from 9-12 and 1-4 both days. No state park sticker is required at the New Glarus Woods State Park. The mileage at the end of each stop on the tour is the distance from the previous stop. This tour begins and ends at the New Glarus Information Booth. The barns are not open to the public. Please remain within the road right-of-way when stopping.

**#1-OLD LEAD TRAIL MARKER, HWY 69** New Glarus Woods State Park. 2 Mi.

**#2-STAUFFACHER FARM-N7422 HWY 69.** The barn nearest the road is a three story barn which enabled the farmer to drive into the top story to unload corn Etc. to feed the hogs housed on the ground floor. A visionary idea for its time. .5 Mi.

**#3-VOEGELI FARM-N7190 HWY 69.** This farm celebrated its 100th Anniversary as a Brown Swiss farm this past Tuesday. This barn along with the previous barn were featured in Jerry Apps Barns of Wisconsin. The barn was built by the Rolph Bros., Monticello using 56 foot long single piece beams brought in from the west coast. The pasture in the foreground was the site of the first Swiss cheese factory in Green County. .5 Mi.

**#4-FREITAG ESTATE FARMS N7049-53, HWY 69.** The barns on both sides of the road utilize louvers in barn walls to help cure the hay and ventilate the barn. The white house was used by the hired man and the owners lived in the larger red brick home. .5 Mi.

**#5 PRIMA KASE CHEESE-W6117 CTY HWY C.** This four corners was typical of rural Wisconsin in the 1940's-50's when small rural businesses served a much larger farm population. The far end of the green home near the garage served as a country store.

Washington Mill, Implement and Town Hall still serve neighboring farmers. On rainy days farmers would gather at the implement or mill to discuss crops and issues of the day. 4.9 Mi.  
**#6-HEFTY-BLUM HOMESTEAD FARM-W6303 HEFTY RD.** This farm has been in the Hefty-Blum family since 1848 the same year Wisconsin gained statehood. The stone barn was built in 1861 and is still used today. The stone silo was destroyed in the early 1950's. 2.4 Mi.

**#7-LIMBURGER CHEESE MONUMENT-W6355 MEADOW VALLEY RD.** This is the site of the first limburger cheese factory in the United States. Please read the inscription on the plaque. Today only one factory, Chalet Cheese Coop. located eight miles south is the only factory in the U.S. still producing limburger cheese. 1.4 Mi.

**#8-DON ELMER BARN-W6408 HWY H.** This barn is typical of the Pennsylvania Dutch hillside barns also favored by the Swiss. This barn is featured in, Barns of Wisconsin, available at Simple Gifts Gallery. 2.9 Mi.

**#9-W6604 HWY H.** The native limestone building build into the hillside was used for a cheese storage building for a number of years. It's built of native limestone. .9 Mi.

**#10 POSTVILLE BLACKSMITH SHOP-N8126 POSTVILLE ROAD.** Owner Bob Bergman purchased the building and equipment in the late 60's. Bergman, who had no experience in blacksmithing began with only a book on blacksmithing. Today he enjoys a nationwide reputation for his iron work. Open 9-12, 1-4 Saturday and Sunday. 3.8 Mi.

**#11-GREENS PRAIRIE CEMETERY, POSTVILLE ROAD.** This cemetery once contained the grave of one of the LaFollette family, the premier political family of Wisconsin at the turn of the century. The last burial was in the early decades of this century when an unknown transient was buried here. Within the cemetery you will see many varieties of plants native to the 5,000 acres of prairie which once existed here. Tours of the prairie will be held from 12-3, Sat. check tourist information booth for Sunday hours. .7 Mi.

Return to New Glarus, 8 miles



MONTICELLO

HWY 39

CTV C

#5

CTV N

#4

HEFTY RD

#3

#6

DISCH RD

CTV J

#2

MEADOW VALLEY RD

#7

CTV NN #1

HWY 69

CTV II

#8

#9

#10 #11

CTV II

POSTVILLE RD.

CTV A

NEW GLARUS

TO NEW GLARUS

HWY 39



## Workshop Planning Checklist

### PRE-GAME: WORKSHOP TIMELINE

#### 8 weeks

- Select the Theme/Topic
- Select the preferred date, time, and location
- Contact Speakers confirm date & availability (\_\_\_\_\_)
- Gather Pictures and Bio of Speakers (\_\_\_\_\_)

#### 7 weeks

- Set the budget
- Choose the venue
- Create the guest list
- Create invitations & get quote from Postal Connections (\_\_\_\_\_)
- Create Facebook Post (\_\_\_\_\_)
- Create Website Post (\_\_\_\_\_)
- Create Eventbrite Event for Registration (\_\_\_\_\_)

#### 6 weeks

- Finalize the guest list
- Reserve the location & discuss any special arrangements: parking, seating, audio/visual equipment, menu (\_\_\_\_\_)
- Start planning your opening & closing remarks (\_\_\_\_\_)

#### 5 weeks

- Mail invitations (include directions & parking instructions); ask for a 2-week RSVP (\_\_\_\_\_)
- Email board and committee members invitation (\_\_\_\_\_)

#### 4 weeks

- Check-in with Speakers - Is everything coming along ok? Are there any special needs? (\_\_\_\_\_)

#### 3 weeks

- Begin follow-up calls or emails to invitees who haven't responded (\_\_\_\_\_)

#### 2 weeks

- Confirm all arrangements with the venue (food, seating, parking, special equipment) (\_\_\_\_\_)

#### 1 week

- Post reminder on Social Media and Website
- Ensure you have all the material you need for that day: handouts, business cards, name tags, sign-in sheet and thank-you gifts/honorariums (\_\_\_\_\_)

### DAY OF THE EVENT

- Arrive at least an hour early to set up and familiarize yourself with the venue. (\_\_\_\_\_)
- Greet everyone as they arrive; name tag and sign-in (\_\_\_\_\_)

### POST-GAME: FOLLOW-UP

#### After the event

- Send a personalized thank-you note to Speaker (\_\_\_\_\_)
- Review/Critique Event
- Send Event Re-cap to Post Messenger

### Shopping List

#### 1-3 Days before event

- Snacks
- Plates, utensils, etc.
- 
- 
- 
- 
- 
- 
- 
- 
-





*2019 1st Place Photograph by Noah Dalsing*

# 2020 PHOTO CONTEST

# SHADOWS OF THE PAST

## 2020 Town of New Glarus Parks Commission Photo Contest

The Town of New Glarus Parks Commission is excited to announce this year's photo contest "Shadows of the Past"

Deadline to turn in a digital file and printed 8" x 10" photo is May 4, 2020. Submissions can be dropped off at the Town of New Glarus anytime between now and May 4, 2020.

**- Details on Back -**

**Help Bring Farm  
Life in Green  
County into Focus!**

---

**Great Prizes!**

**Students 6<sup>th</sup>-12<sup>th</sup>**

**1st Prize \$200**

**2nd Prize \$100**

**3rd Prize \$50**

---

**Adults**

**One Prize \$300**

---

**Entries Due  
by May 4,  
2020!**

## **TOWN OF NEW GLARUS**

26 5th Avenue – PO Box 448  
New Glarus, WI 53574

608/527-2390

<http://townofnewglarus.com>

July 1, 2019 - May 4, 2020

## TOWN OF NEW GLARUS PARKS COMMISSION

### PHOTO CONTEST RULES

- Amateurs only. No professional photographers may enter – your photo is not eligible if you've ever been paid for a photo. (*Previous Town of New Glarus photo contest winners do not count as professional photographers.*)
- One Entry per person
- Pictures will be judged according to two age groups: Children in grades 6-12 and adults.
- Photos must be labeled on the back with the photographer's name, age, and contact information, and the **address or fire number of the property**.
- Photographs must have been taken within the last 12 months.
- Photos must be of farmers, animals, antique machinery or buildings located in Green County.
- Photos must be 300 DPI or larger and/or be able to be printed in clear 11" x 14" format.

#### Additional Notes:

- We'd suggest that the structures have a historical aspect to them.
- Natural is better, but editing is allowed.
- Students: First prize \$200, second \$100 third \$50. Adults \$300.

**Deadline to turn in a digital file and printed 8x10 photo is May 4, 2020.**

New Glarus High School Art Teacher, Alison Winters Hanson will be collecting entries at the High School. (You can also turn in photos and files to the Town of New Glarus any time prior to this date.)

*The Town of New Glarus reserves the right to retain and use original photos.*

*All entries will be featured on a collage used by the Town.*



**“Free Birdhouse Building Workshop”  
Saturday – November 11, 2017  
1-3 pm**

**Sponsored by:** Town of New Glarus Parks Commission  
**Location:** New Glarus Town Garage  
200 Railroad Street (next to the old lumber shop)

**Guest Speaker**

**Kim Tschudy, Former Co-Chair Green County Bluebird Restoration Project**

Federal Refrigeration of Belleville donated all the lumber needed to make these kits. In keeping with the Town of New Glarus’ environmental stewardship, all materials except the nails are recycled and the wood has been carefully cut to minimize waste. Space and materials are limited and will be available on a first come, first served basis.

*Please bring a hammer.*